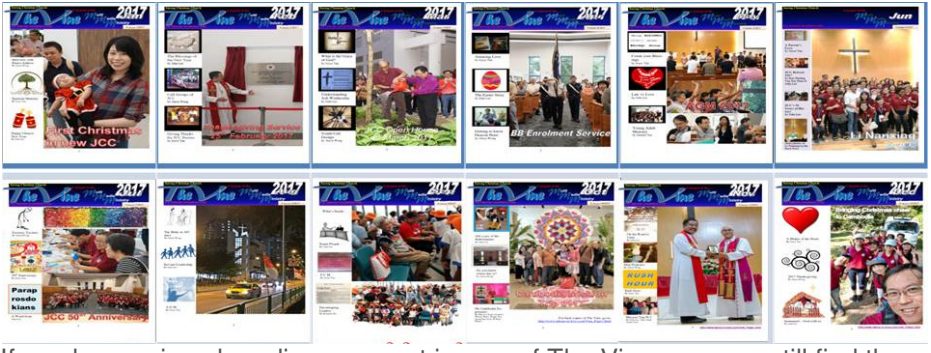

If you have missed reading any past issues of The Vine, you can still find them at this link: https://jccvine.shutterfly.com/